

POINT DESCRIBED AS BEING  
LOCATED 243' EAST OF AND  
133' NORTH OF THE SW CORNER  
OF SUBLOT 15 OF LARGE LOT  
4 OF THE ORIGINAL PLAT  
OF THE VILLAGE (NOW CITY) OF  
LAKE GENEVA, WALWORTH  
COUNTY, WISCONSIN

ROADWAY

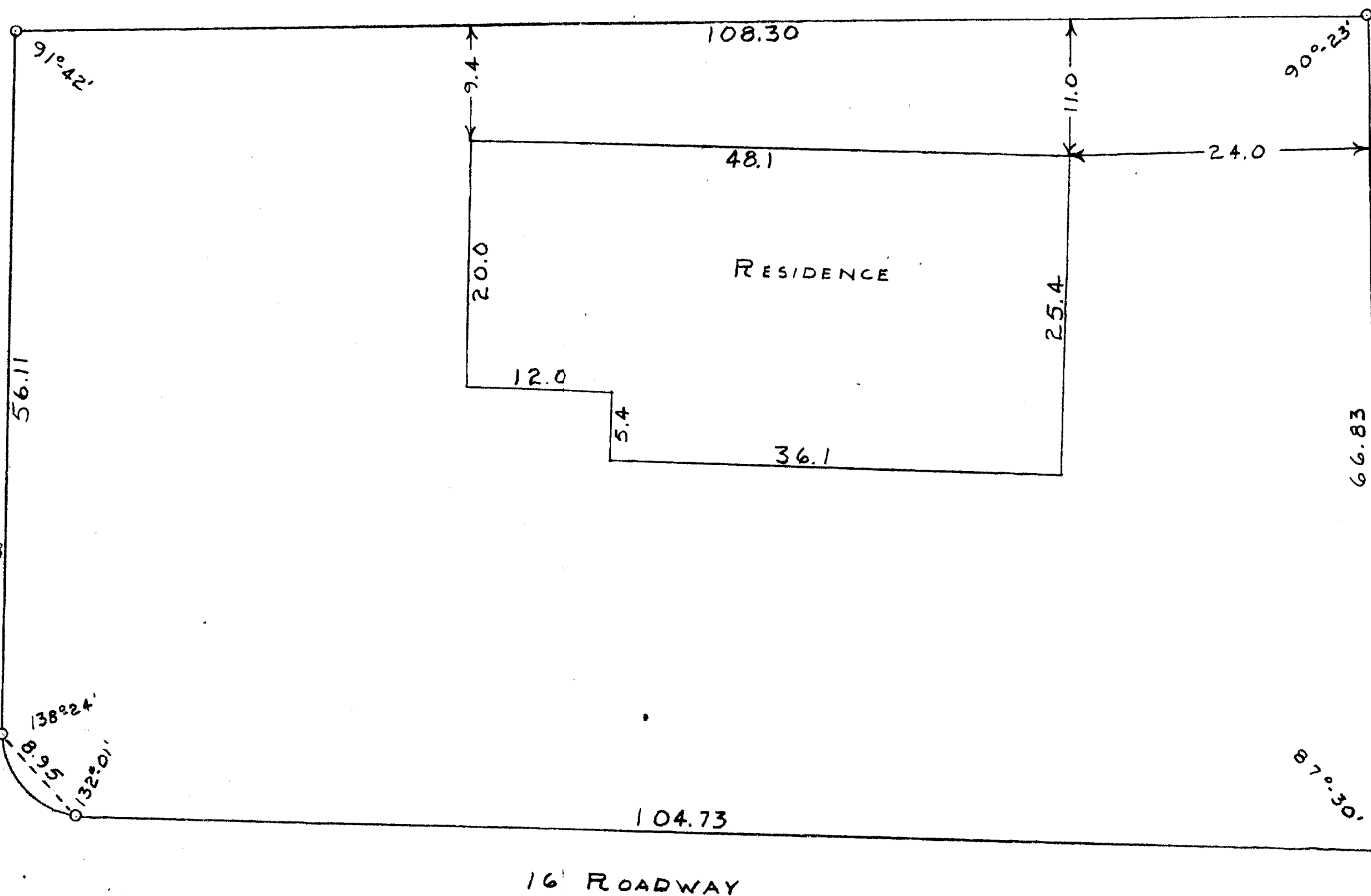

SCALE 1"=10'  
O=IRON ROD OR  
IRON PIPE

STATE OF WISCONSIN)<sup>55</sup>  
COUNTY OF WALWORTH)

I, GEORGE T. DUNHAM, DO HEREBY CERTIFY THAT I HAVE SURVEYED THE  
PROPERTY DESCRIBED AS FOLLOWS:

A PARCEL OF LAND LOCATED IN SUBLOT 15 OF LARGE LOT 4 OF THE ORIGINAL  
PLAT OF THE VILLAGE (NOW CITY) OF LAKE GENEVA, WALWORTH COUNTY, WISCONSIN,  
DESCRIBED AS FOLLOWS, TO-WIT: BEGINNING AT A POINT LOCATED 243 FEET EAST AND  
133 FEET NORTH OF THE SOUTHWEST CORNER OF SAID SUBLOT 15; THENCE NORTH  
56.11 FEET TO A STAKE; THENCE EAST 108.30 FEET TO A STAKE; THENCE SOUTH 66.83 FEET  
TO A STAKE; THENCE WESTERLY ALONG THE NORTH LINE OF A 16 FOOT ROADWAY 104.73  
FEET TO A STAKE; THENCE WESTERLY, NORTHWESTERLY, AND NORTHERLY ALONG THE  
ARC OF A CURVE WITH A 70 FOOT RADIUS TO A POINT LOCATED 8.95 FEET NORTHWESTERLY  
OF THE LAST MENTIONED POINT AND THE PLACE OF BEGINNING.

AND THAT THE PLAT SHOWN ABOVE IS A CORRECT REPRESENTATION OF THE PROPERTY LINES  
AND OF THE IMPROVEMENTS LOCATED THEREON  
JAN. 31, 1957

*George T. Dunham*  
GEORGE T. DUNHAM, SURVEYOR  
DELAVER, WISCONSIN